

PROPOSED HOUSE AT PLOT NO. 142,  
KANDASAMY NAGAR, COMPRISED  
IN S.NOS 114 & 115, SITUATED AT NO. 142  
PALADAKKAM VILLAGE, TAMBARAM  
TALUK, KANCHEPURAM DISTRICT.  
(Layout sanctioned approval no. 125/74)

- DESCRIPTION**
- All FOUNDATION and levelling course floor to be in P.C.C 1:4:8 mix
  - All FOUNDATION AND SUPERSTRUCTURE brick work to be in CM 1:4 mix
  - All R.C.C work to be in 1:2:4 mix with nominal reinforcement.
  - PLASTERING walls in CM 1:5 mix & ceiling plaster, floor finish in CM 1:4 mix
  - WEATHERING COURSE with one layer of pressed tiles laid in CM 1:4 mix
  - THREE COATS of white wash in all walls
  - KONGU-WOOD. Doors & windows with three coats of painting

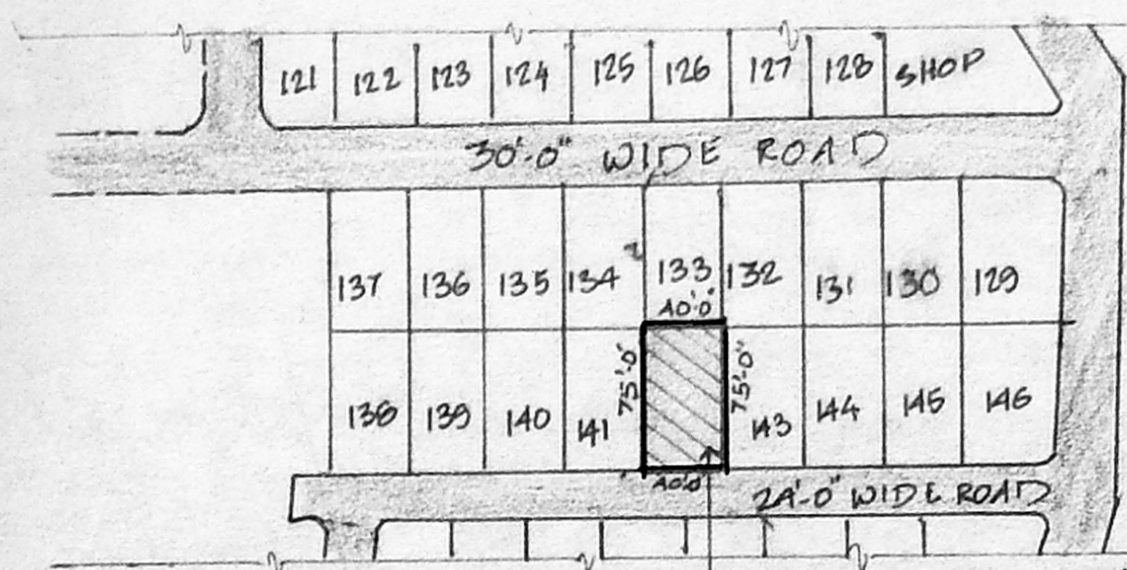

**SITE-LOCATION PLAN**  
(not to scale)  
(Kandaswamy Nagar)

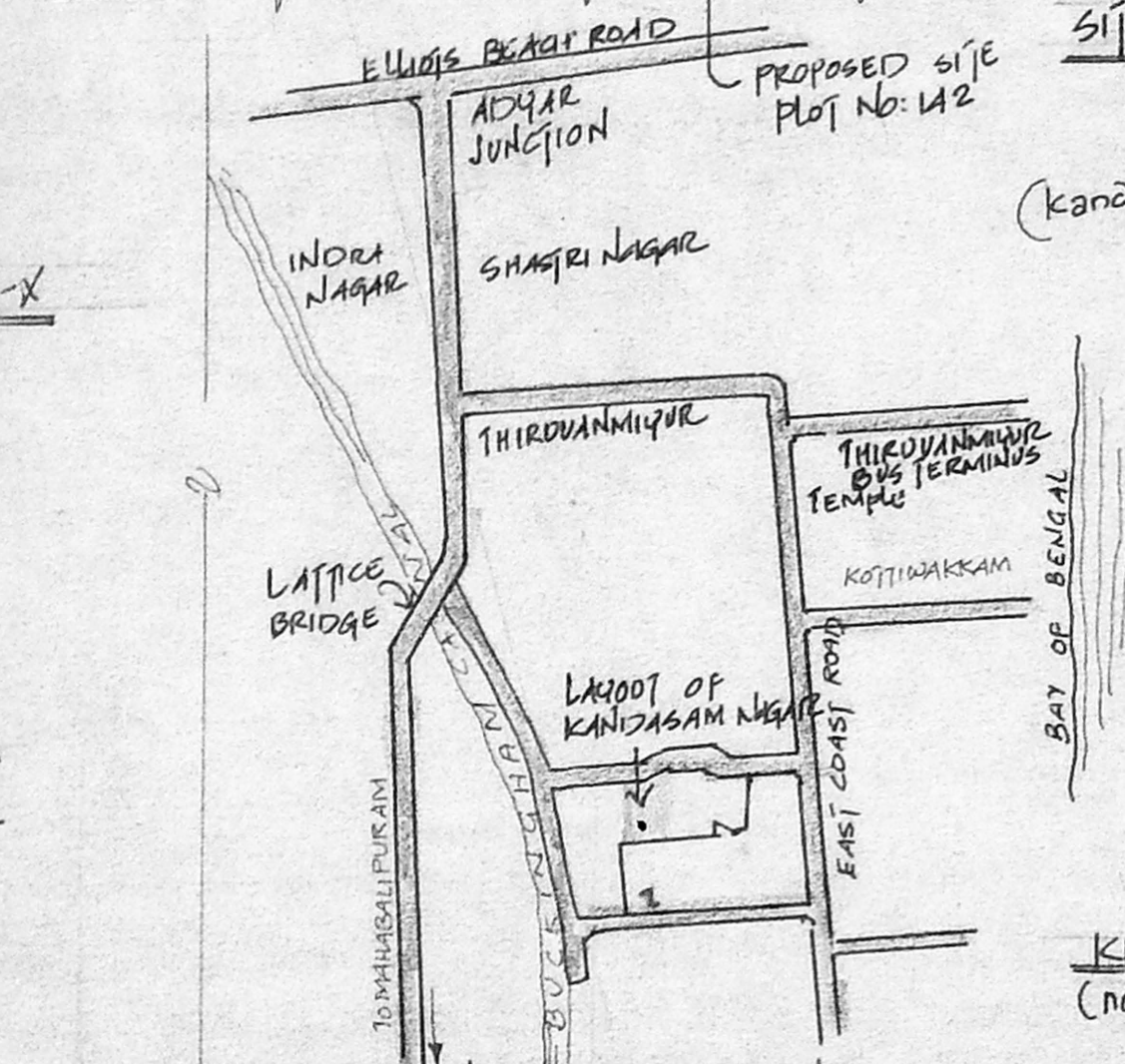

**KEEP PLAN**  
(not to scale)

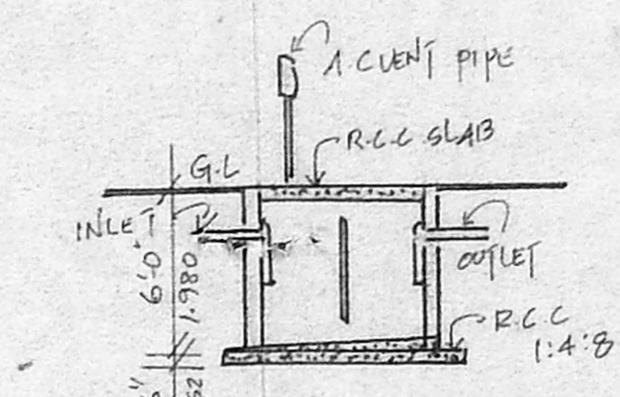

**SEPTIC TANK DETAIL**  
SEPTIC TANK OF SIZE 8'-0" x 5'-0" x 6'-6" DEEP 2-438 x 1-524 x 1-980 HERMETICALLY SEALED

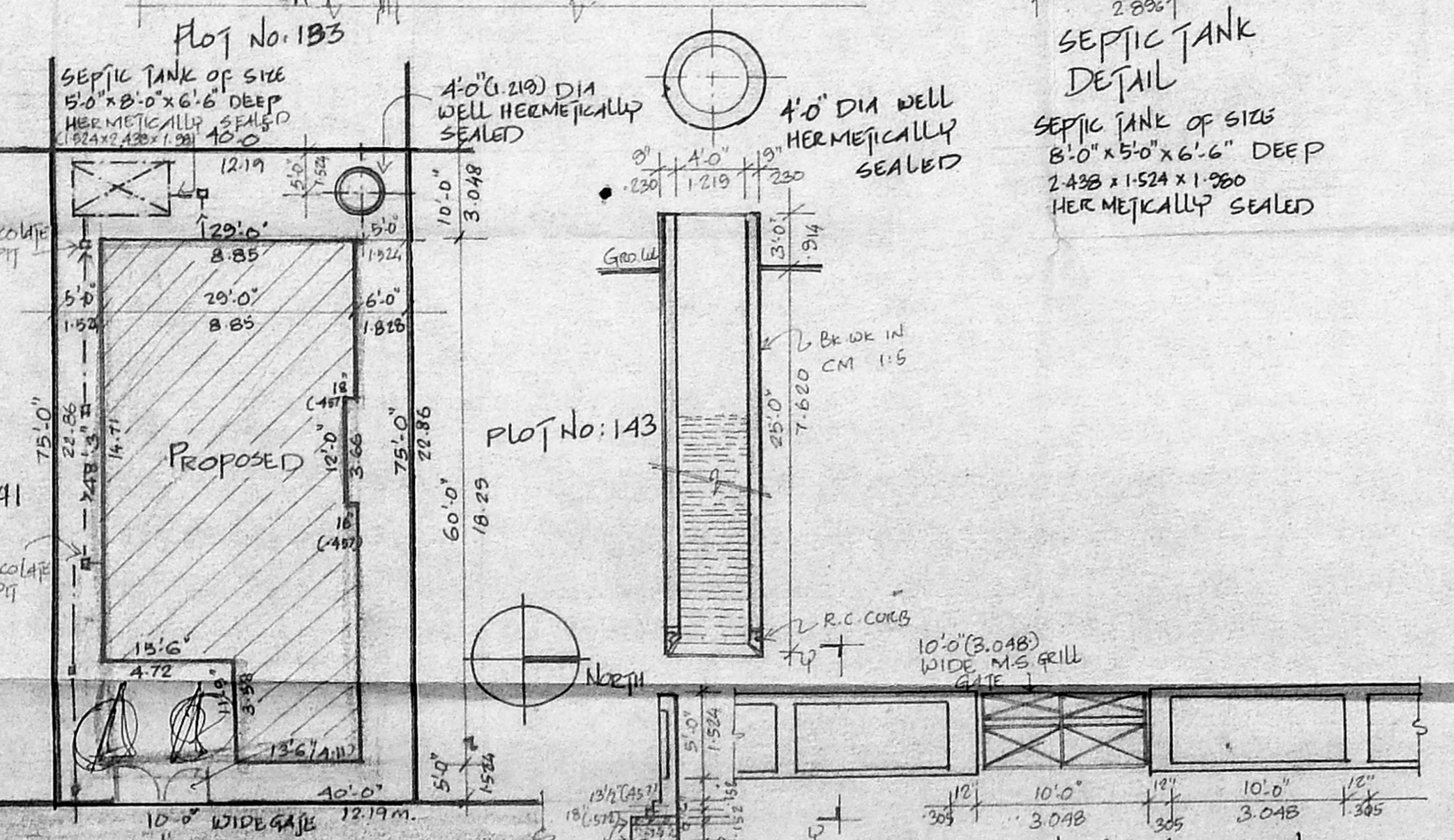

**SITE PLAN**  
1/16" = 1'-0" (1:200)

**SECTION & ELEVATION OF COMPOUND WALL**

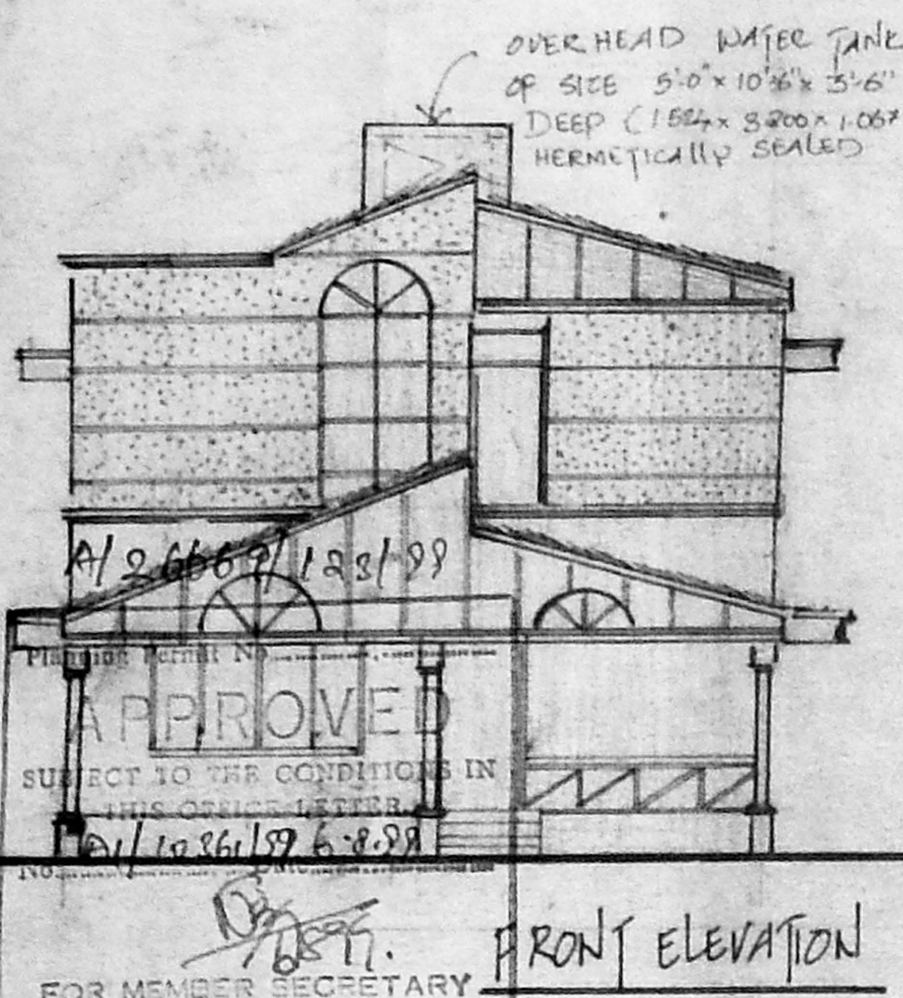

**FRONT ELEVATION**

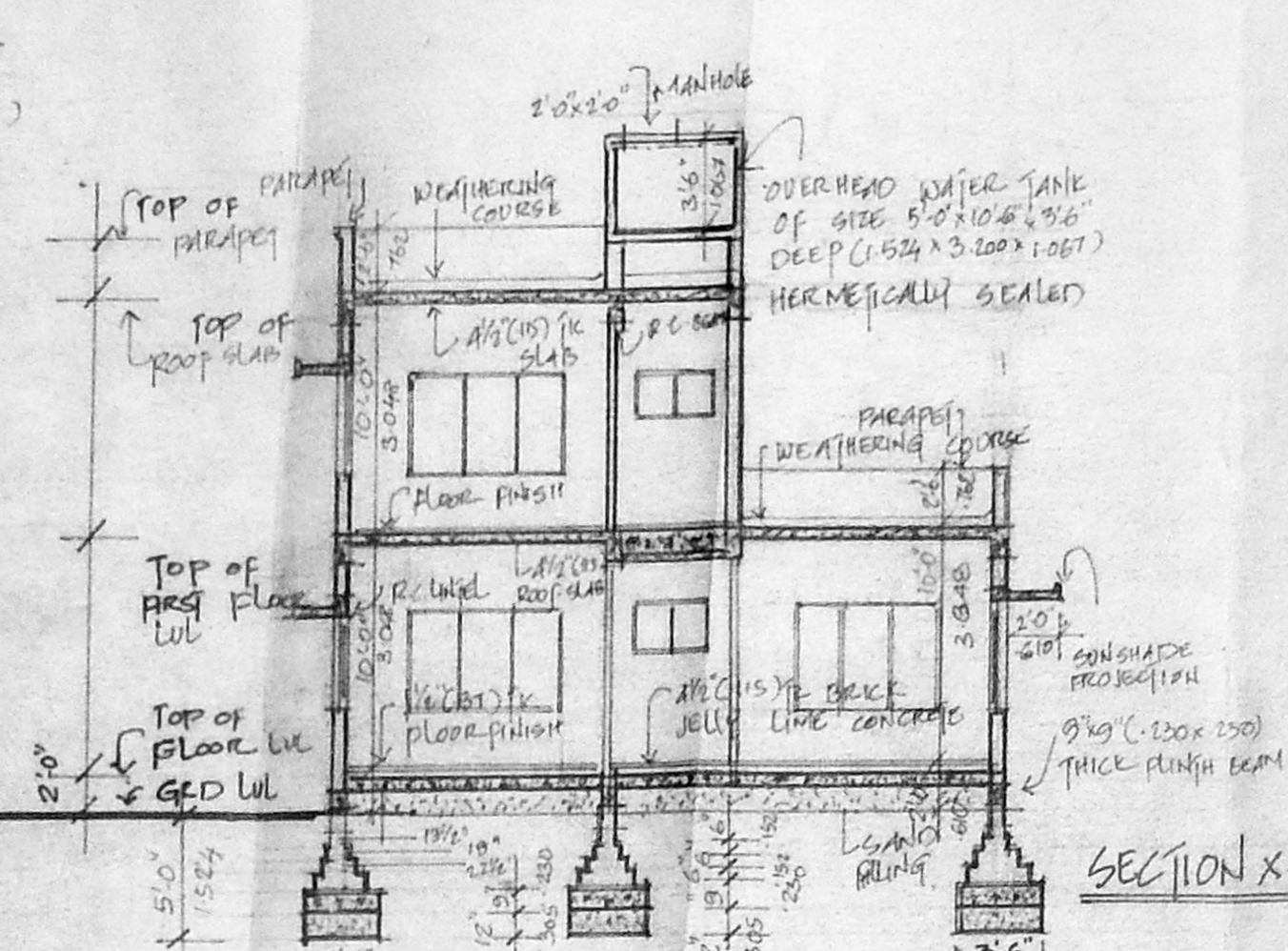

**SECTION X-X**

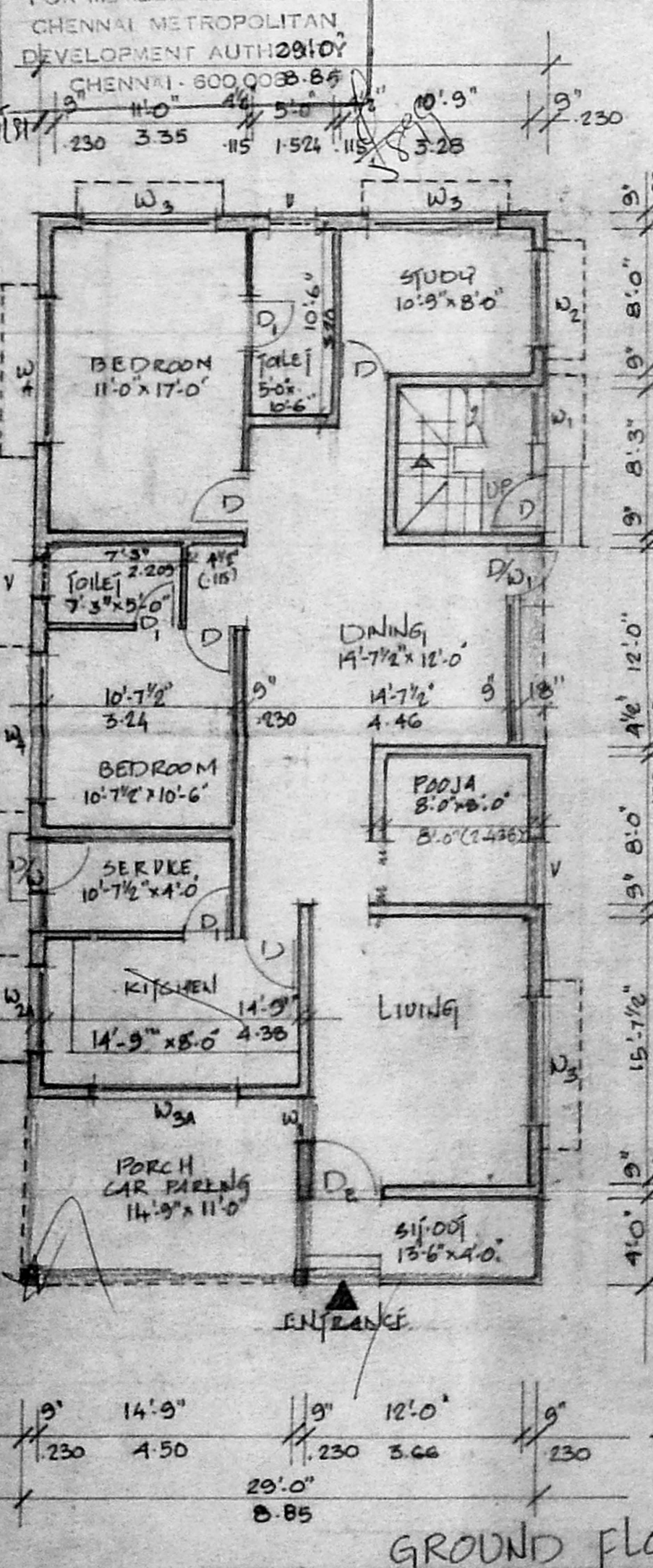

**GROUND FLOOR PLAN**

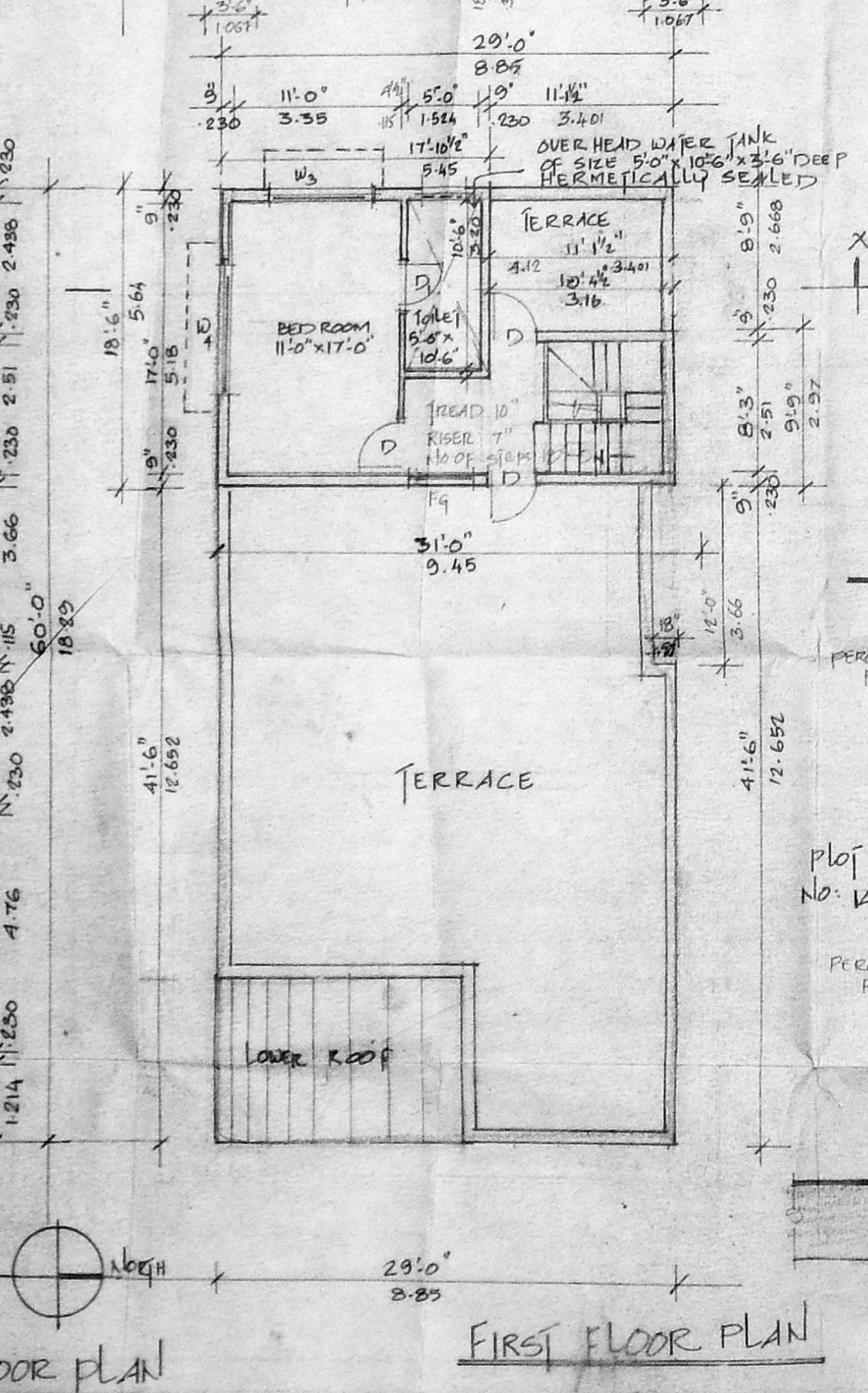

**FIRST FLOOR PLAN**

**SCHEDULE OF JOINERY**

DE	ENTRANCE DOOR	3'-6" x 7'-0"	1-067 x 2-134
D	DOOR	3'-0" x 7'-0"	0-910 x 2-134
D1	DOOR	2'-6" x 7'-0"	0-762 x 2-134
W1	WINDOW	2'-0" x 4'-6"	0-610 x 1-372
W2	WINDOW	4'-0" x 4'-6"	1-219 x 1-372
W2A	WINDOW	4'-0" x 3'-6"	1-219 x 1-067
W3	WINDOW	8'-0" x 4'-6"	1-980 x 1-372
W3A	WINDOW	6'-0" x 3'-6"	1-980 x 1-067
W4	WINDOW	8'-0" x 6'-6"	2-438 x 1-372
V	VENTILATOR	2'-0" x 2'-0"	0-610 x 0-610
D/W	DOOR CUM WINDOW	4'-0" x 7'-0"	1-219 x 2-134
D/W1	DOOR CUM WINDOW	12'-0" x 7'-0"	3-666 x 2-134

- PROPOSED
- BOUNDARY
- ROAD
- WATER LINE
- SEWER LINE

**AREA**

Plot Area	= 3000 sq.ft (279 sq.mts)
Ground Floor	= 1540 sq.ft (177 sq.mts)
First Floor	= 439 sq.ft (40.5 sq.mts)
<b>Total</b>	<b>1979 sq.ft (184 sq.mts)</b>

Plot Coverage = 0.57%  
F.S.I = 0.72

SCALE 1/8" = 1'-0" (1:100) 28<sup>th</sup> April '95

OWNER  
A. Basha

LICENSED SURVEYOR  
K. S. Srinivasan